

The tour of the fortified castle...without taking your eyes off it

A walk proposed by Office de Tourisme de Puisaye-Forterre

Medieval castle, viaduct, springs, washhouses and heritage, something to enjoy with the family ! If that's not enough, a little bungee jump to get the adrenaline pumping ? Druyes-les-Belles-Fontaines is classified in the villages "Cities of character of Bourgogne-Franche-Comté".



Visorando



Walk No. 20432910

Duration :	2h 10	Difficulty :	Easy
Distance :	6.61 km	Return to departure point :	Yes
Vertical gain :	92 m	Activity :	Walking
Vertical drop :	90 m	Region :	Puisaye
Highest point :	219 m	District :	Druyes-les-Belles-Fontaines (89560)
Lowest point :	166 m		

EN BOURGOGNE
LA PUISAYE
A DU GÉNIE.

Description

The departure is from the parking lot located at the entrance of the castle (do not cross the Porte de Ville which opens onto Rue du Château Fort). To get there, take the direction of Château or La Ville following the entrance in the village of Druyes-les-Belles-Fontaines.

(D/A) Back to the access door (or postern) to the fortified city, go by the opposite road (North-East direction). Leave paths and right and left markups to turn left in the stony path shortly after the shed on the right below.

(1) Take on your left the path going down in the valley. It ends in an asphalt road. Stay straight, leave the path going up left and turn right twice to reach Rue Thiers. Walk 150 meter in this uphill street.

(2) Turn left towards la Ferme Saint-Martin. At the end of the curve and before the 90° corner, go left in the path.

(3) At this cross, leave the opposite path (bordered by hedges) to go on the right one. It ends on the old railway. Go on the left to the viaduct. Arrived on the road, cross carefully and go straight. This path leads to a crossroad with an asphalt road and a house on the right that runs along, a path.

(4) Go down to the left, cross the bridge and continue on the side of the road (voluntary drop off point) to the crow's feet. Take the road on the right and, immediately after, the path on the right. At the intersection, turn left.

(5) At Calvary, turn around and continue the route to the left. Go down the path, turn left at the end of the bend (the path opposite leads to an old ford that is impassable most of the time). Cross the river and the next arm on the two successive bridges (the course is on a rural road and not a property entrance as the configuration would suggest). Go back up the road, leaving the Château du Boulet on the left.

At the road, turn left twice to enter the village. At the Stop sign, turn left, cross the bridge and continue. At the height of the church, head to the right, by the path cut by a barrier, towards the pond.

(6) Go along this pond on the right, leading to Rue Thiers. Cross and go up Rue de la Comtesse Mahaut opposite (restaurant on the right).

(7) Halfway up, turn right on the first grassy path (2 bollards prevent vehicles from using it). At the top, turn right, pass in front of the castle and continue on Rue du Château Fort to reach the city entrance and the parking lot **(A/D)**.

Waypoints

S/E - Château Fort de Druyes-les-Belles-Fontaines

N 47.55056° / E 3.424945° - alt. 205 m - km 0

- 1 Left on the downhill path**
N 47.557285° / E 3.428797° - alt. 219 m - km 0.87
- 2 Left towards the Saint-Martin farm**
N 47.552115° / E 3.420516° - alt. 182 m - km 1.96
- 3 Turn right**
N 47.549859° / E 3.417627° - alt. 190 m - km 2.61
- 4 Facing the road, go down to the left**
N 47.540343° / E 3.424032° - alt. 201 m - km 4.12
- 5 Christ to the Good Yellow God**
N 47.543892° / E 3.423711° - alt. 178 m - km 4.72
- 6 The Druye lake and guinguette (restaurant) - Druyes (rivière)**
N 47.548158° / E 3.4186° - alt. 173 m - km 5.87
- 7 Climb on the right**
N 47.549597° / E 3.421109° - alt. 185 m - km 6.2

S/E

N 47.550562° / E 3.424947° - alt. 205 m - km 6.61

Practical information

Do not take into account the different markings on this route. During this route, the fortified castle will always be on the left. You can shorten this route : at point (3), take the opposite path and lead directly to point (7). And so, the route will be 3km.

From the viaduct, between (3) and (4), you can observe the Panama Valley (on the right) with below the old factory and its chimney then on the left the village of Druyes, with on the cliff, the fortified castle. You can also admire these views upside down if you feel like it (see the chapter during the hike).

Restaurant in the lower town, guinguette by the lake.

In the nearby area

The visit of the old fortified city and the castle have to be done.

A taste on the web of the [castle](#) and the [village](#) of Druyes.

For you who pass by the foot of the Château du Boulet, you will get the chills with its [history](#) and more particularly by clicking on the tab Horrific history of the Château du Boulay.

Possibility of [bungee jumping](#) from the viaduct.

Visit the Moulin à tan, the village washhouse.

Discover [Jean Bertin](#), the [capitaine Coignet](#), famous men born in Druyes-les-Belles-Fontaines.

Let us know your opinion on : <https://www.visorando.com/en/walk-the-tour-of-the-fortified-castle-without/>

Find out more : Office de Tourisme de Puisaye-Forterre - 3, Place de la République 89170 SAINT-FARDEAU

Tel : 03 86 45 61 31 - Email : loisirs@puisaye-tourisme.fr - Website : <https://www.puisaye-tourisme.fr/>

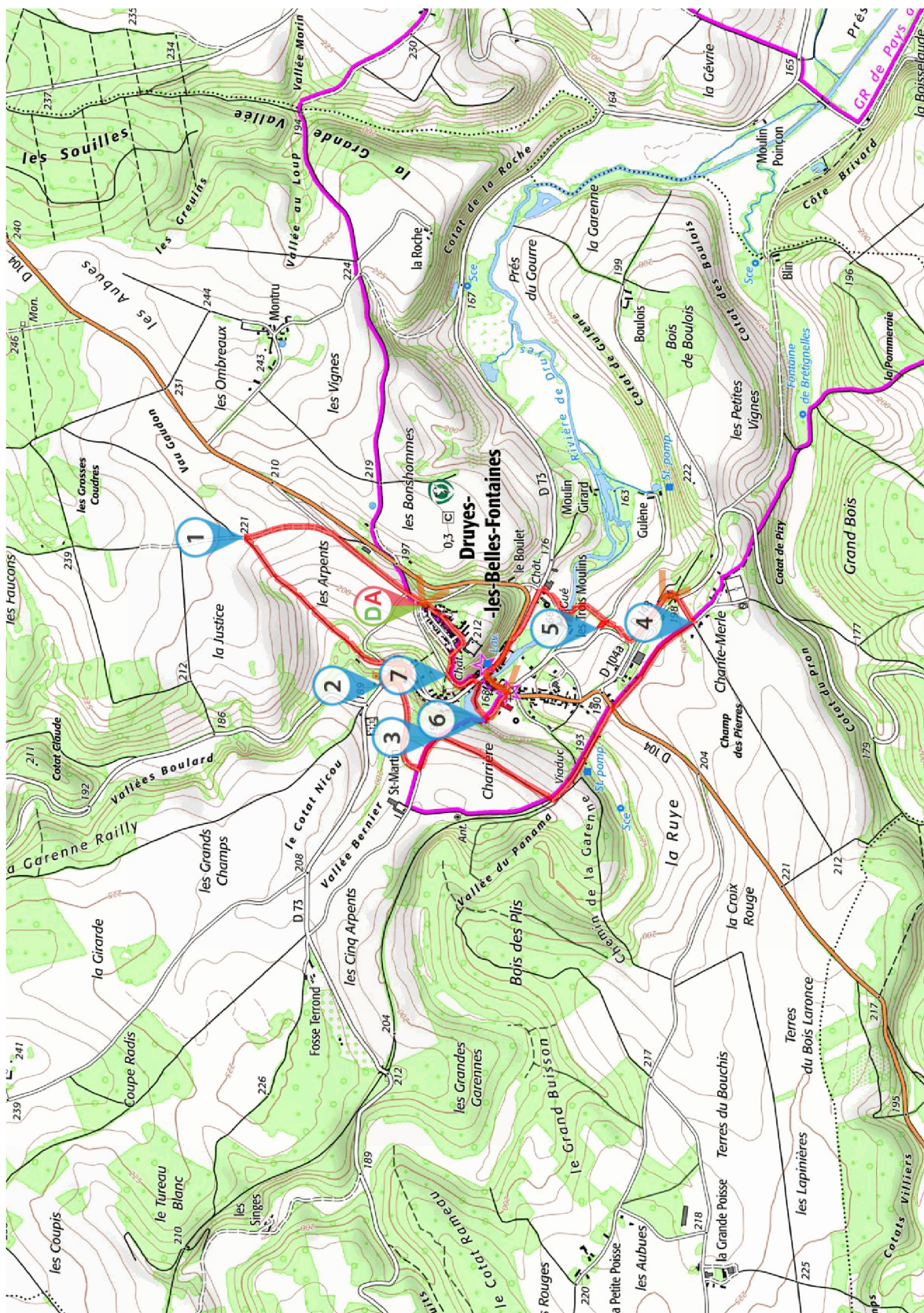

Extract of IGN map c - Paris - 2024 Authorisation n 70. 14010

Always stay careful and alert while following a route. Visorando and the author of this walk cannot be held responsible in the event of an accident during this route.



THE WALKER CODE

Visorando

by Visorando

Before the walk



CHOOSE YOUR WALK CAREFULLY

by matching its difficulty and duration to your skill and physical ability.



CHECK THE WEATHER FORECAST

and look for other important information, such as snow, temperature, tide times, wind speed, fire risks, etc.



BE PROPERLY PREPARED

by taking suitable equipment with you, such as whistle, first-aid kit, appropriate clothing and something to eat and drink.



LET SOMEONE KNOW

where you will be walking.

During the walk

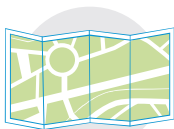

STAY ON THE PATH

Follow local signs and keep to marked paths unless wider access is available.



RESPECT THE COUNTRYSIDE

by not damaging fences, fields and crops and not picking fruit or vegetables..



RESPECT LOCAL RESTRICTIONS

such as bans on fires, barbecues, camping, fishing, swimming, etc.

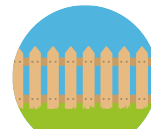

LEAVE GATES AS YOU FIND THEM

be cautious of farm animals : try to go around, not through herds or flocks.

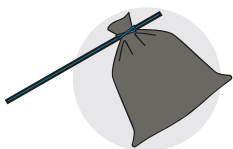

TAKE YOUR RUBBISH HOME

and do not leave any trace of your journey except your footprint.



DON'T MAKE LOTS OF NOISE

and do be respectful and courteous to people along the route.



KEEP YOUR DOG ON LEAD

and have it close to you at every crossroads of other users. Bag and bin its dog poo. Walking with a dog is not recommended on routes where there are farm animals.

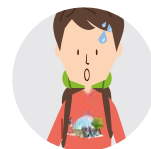

THE COUNTRYSIDE IS A LIVING ENVIRONMENT

that evolves with time. Waling is an adventure and there are risks associated with it. Be responsible, and know when it is better to give up and turn around than get into danger.

Countryside Code for England and Wales : <http://www.gov.uk/countryside-code>
Countryside Code for Scotland : <https://www.outdooraccess-scotland.scot/>
Countryside Code for Northern Ireland : <https://www.nidirect.gov.uk/articles/countryside-code>

Emergency contact : 999 (UK) or 112 (Worldwide)

In case of accident, please do not sue the owners of the places where it happened because hikers could be prohibited there then. However, feel free to report to us any risk encountered.